Enforcement for Construction Sites

Flow Chart

*The other case in which an on-site inspection is allowed is for an imminent and/or immediate threat to water quality.
See *Enforcement for Construction Sites SOP* for definitions of imminent and immediate.

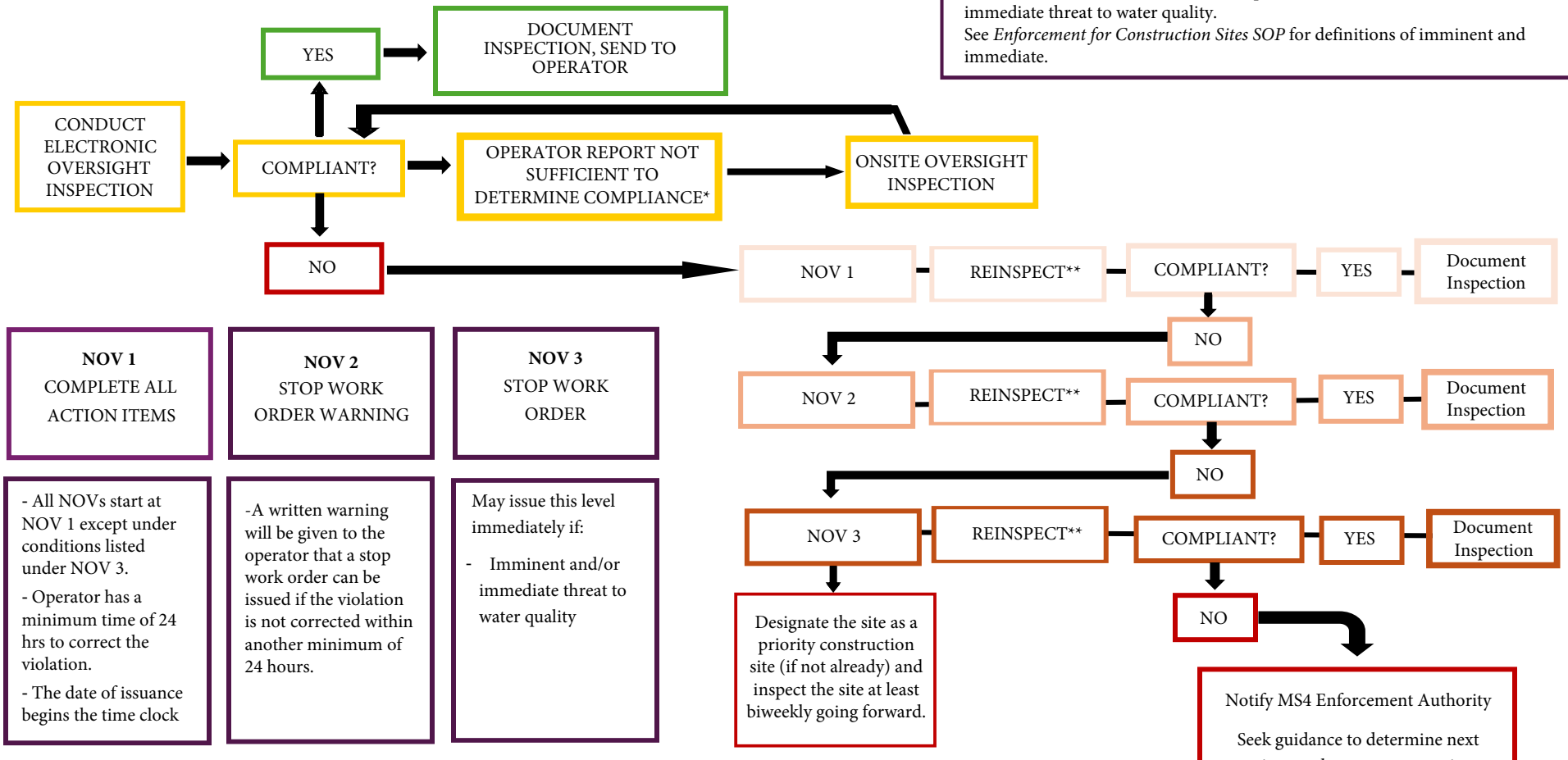

NOV 1
COMPLETE ALL ACTION ITEMS

- All NOVs start at NOV 1 except under conditions listed under NOV 3.
- Operator has a minimum time of 24 hrs to correct the violation.
- The date of issuance begins the time clock

NOV 2
STOP WORK ORDER WARNING

-A written warning will be given to the operator that a stop work order can be issued if the violation is not corrected within another minimum of 24 hours.

NOV 3
STOP WORK ORDER

May issue this level immediately if:

- Imminent and/or immediate threat to water quality

**All oversight inspections must be performed through review of the electronic inspection report submitted by the operator. This also applies to re-inspection to "verify that the violation is corrected" (Utah Code 19-5-108.3(11)(a)(iii))

"A municipal system may conduct an on-site inspection if the municipal system has a documented reason for justifying an on-site oversight inspection." (Utah Code 19-5-108.3(15)) This would apply to re-inspections as well.

A re-inspection should be performed as soon as practicable after the deadline for correction has passed. A deadline is nugatory without timely follow up action from the oversight authority.